

Fig 1. Measurement diagram.

VK-1 frequency (Hz) ⇔	32	63	125	250	500	1000	2000	4000	8000	16000	VK-1 out
VK-1/VK-2 total THD+Noise (%)	0,00041	0,00041	0,00040	0,00040	0,00040	0,00041	0,00045	0,00051	0,00061	0,00077	1V
VK-1/VK-2 total Noise (%)	0,00040	0,00040	0,00039	0,00039	0,00039	0,00040	0,00044	0,00050	0,00059	0,00075	0,25V

1. The measurement bandwidth is 20Hz-100kHz.
2. The oscillator's 0,25V output is set by reducing its internal level of oscillation. In this mode, the harmonics are absent at all (see corresponding spectrum).

Table 1. Measurement data obtained with the help of a RMS millivoltmeter.

Left Channel

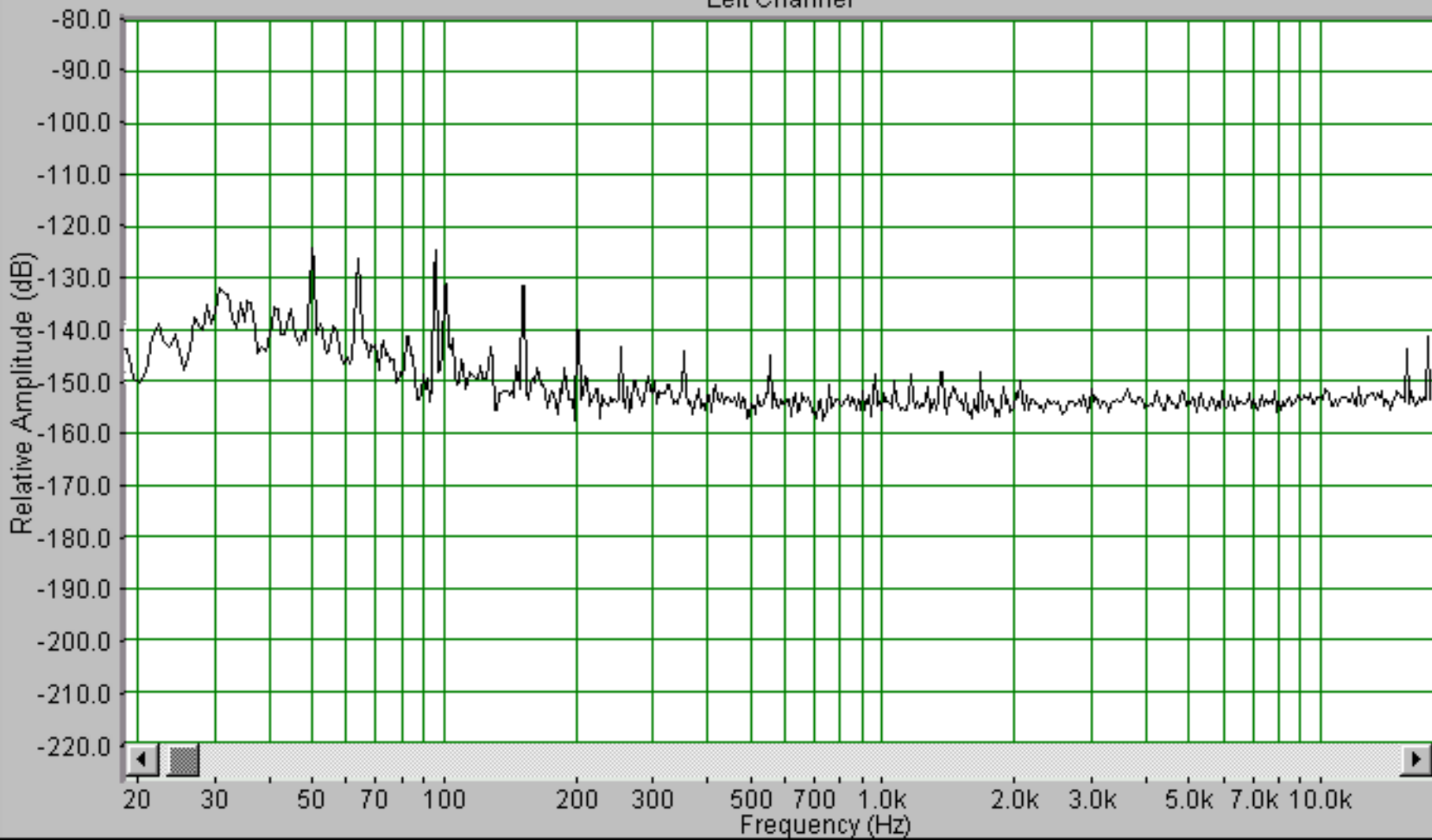

Overlays

- | Set | On | |
|-----|--------------------------|-----------|
| 1 | <input type="checkbox"/> | Overlay 1 |
| 2 | <input type="checkbox"/> | Overlay 2 |
| 3 | <input type="checkbox"/> | Overlay 3 |
| 4 | <input type="checkbox"/> | Overlay 4 |
- Options...

Left Channel

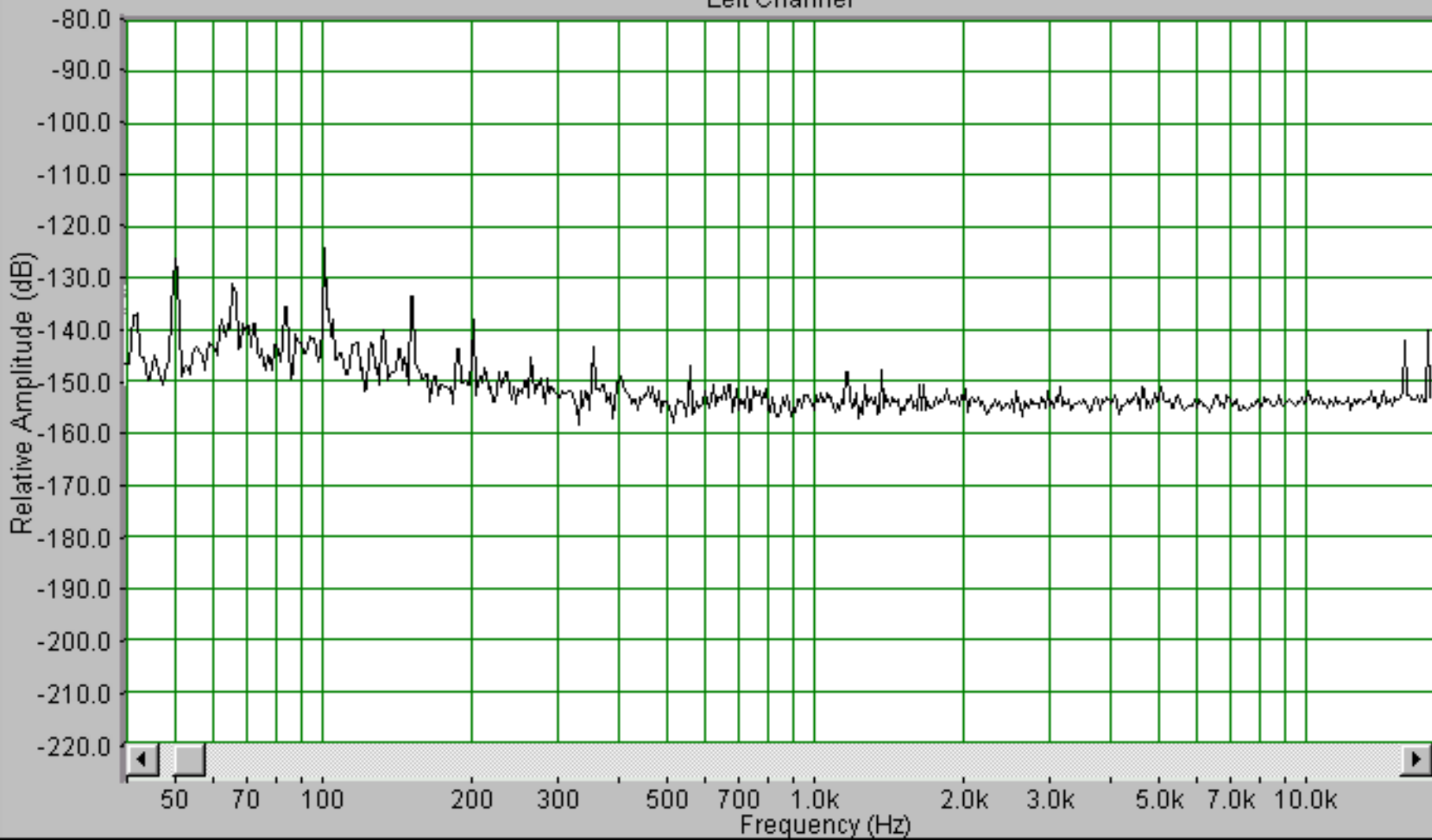

Overlays

- | Set | On | Color |
|-----|--------------------------|-----------|
| 1 | <input type="checkbox"/> | Overlay 1 |
| 2 | <input type="checkbox"/> | Overlay 2 |
| 3 | <input type="checkbox"/> | Overlay 3 |
| 4 | <input type="checkbox"/> | Overlay 4 |
- Options...

Left Channel

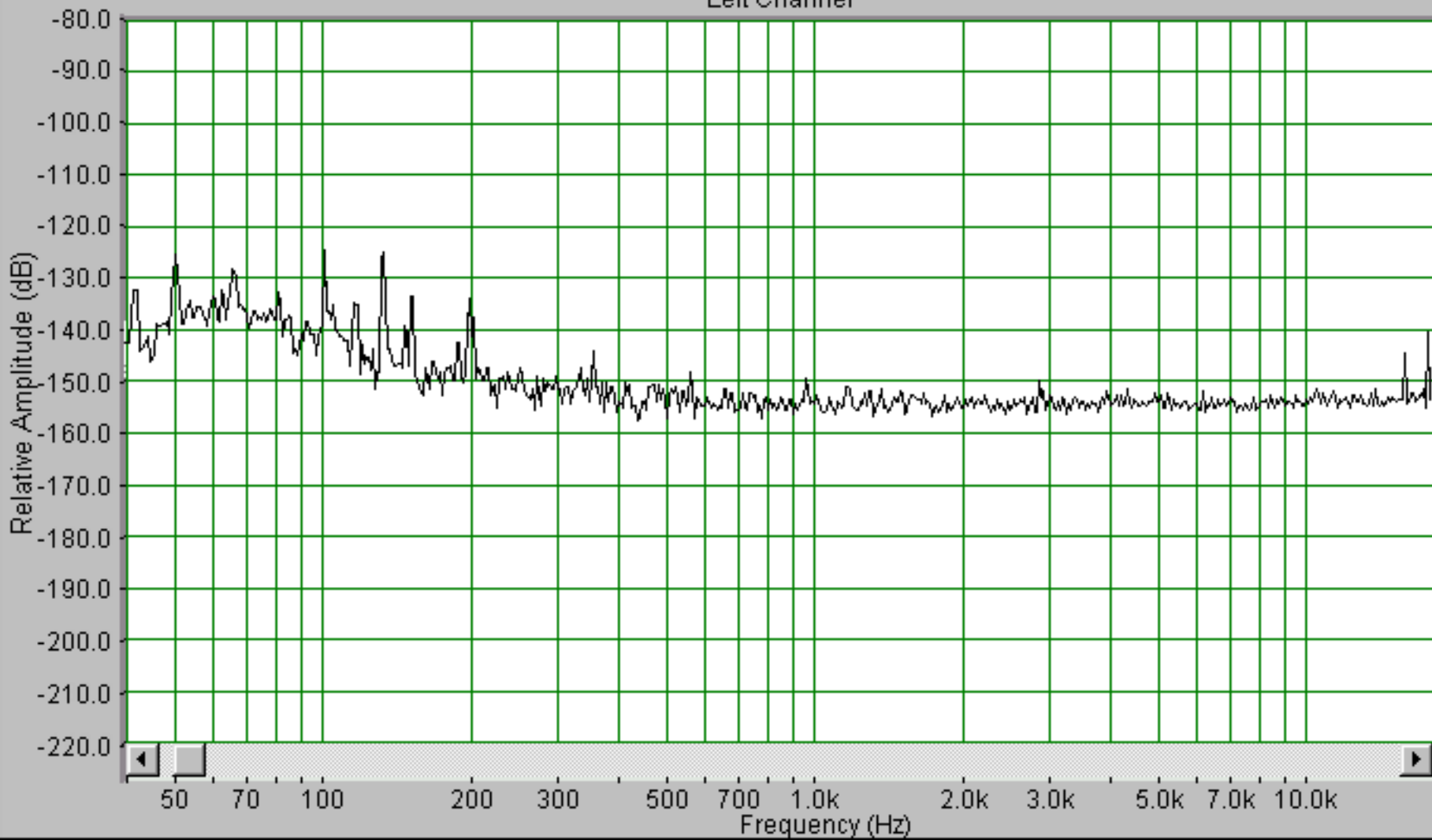

Overlays

Set	On	
1	<input type="checkbox"/>	Overlay 1
2	<input type="checkbox"/>	Overlay 2
3	<input type="checkbox"/>	Overlay 3
4	<input type="checkbox"/>	Overlay 4

Options...

Left Channel

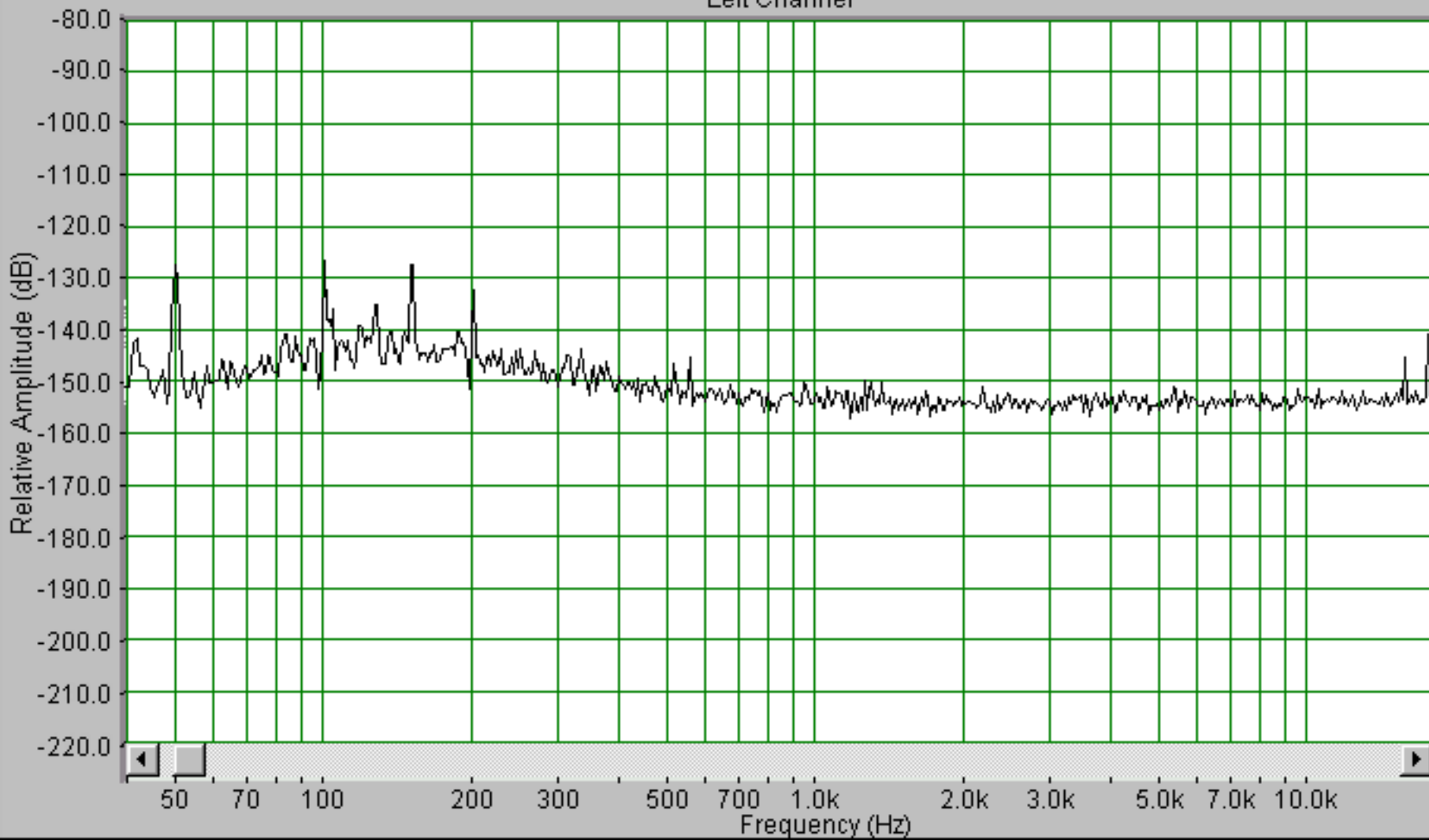

Overlays

Set	On	
1	<input type="checkbox"/>	Overlay 1
2	<input type="checkbox"/>	Overlay 2
3	<input type="checkbox"/>	Overlay 3
4	<input type="checkbox"/>	Overlay 4

Options...

Left Channel

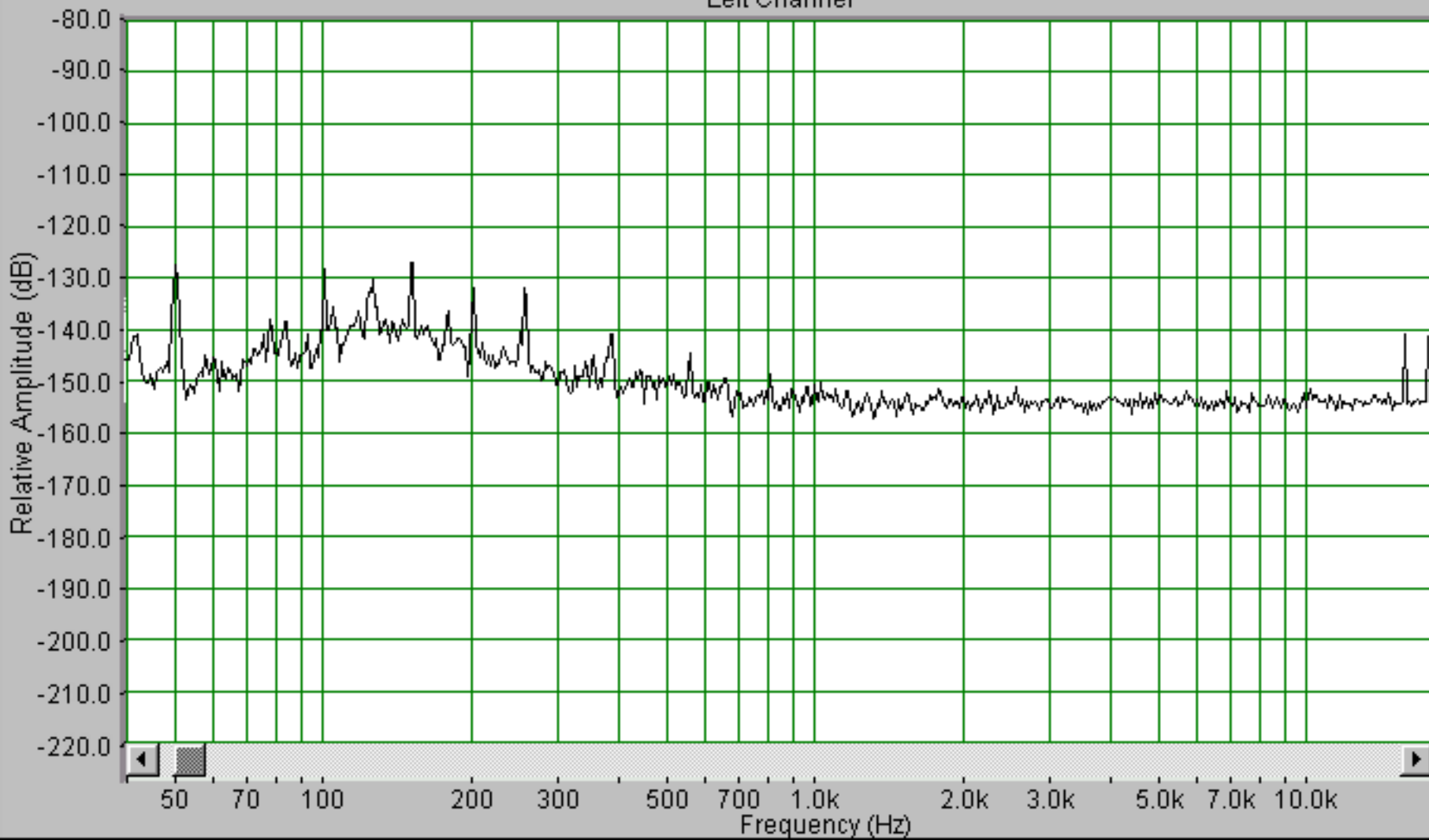

Overlays

- | Set | On | |
|-----|--------------------------|-----------|
| 1 | <input type="checkbox"/> | Overlay 1 |
| 2 | <input type="checkbox"/> | Overlay 2 |
| 3 | <input type="checkbox"/> | Overlay 3 |
| 4 | <input type="checkbox"/> | Overlay 4 |

Options...

Left Channel

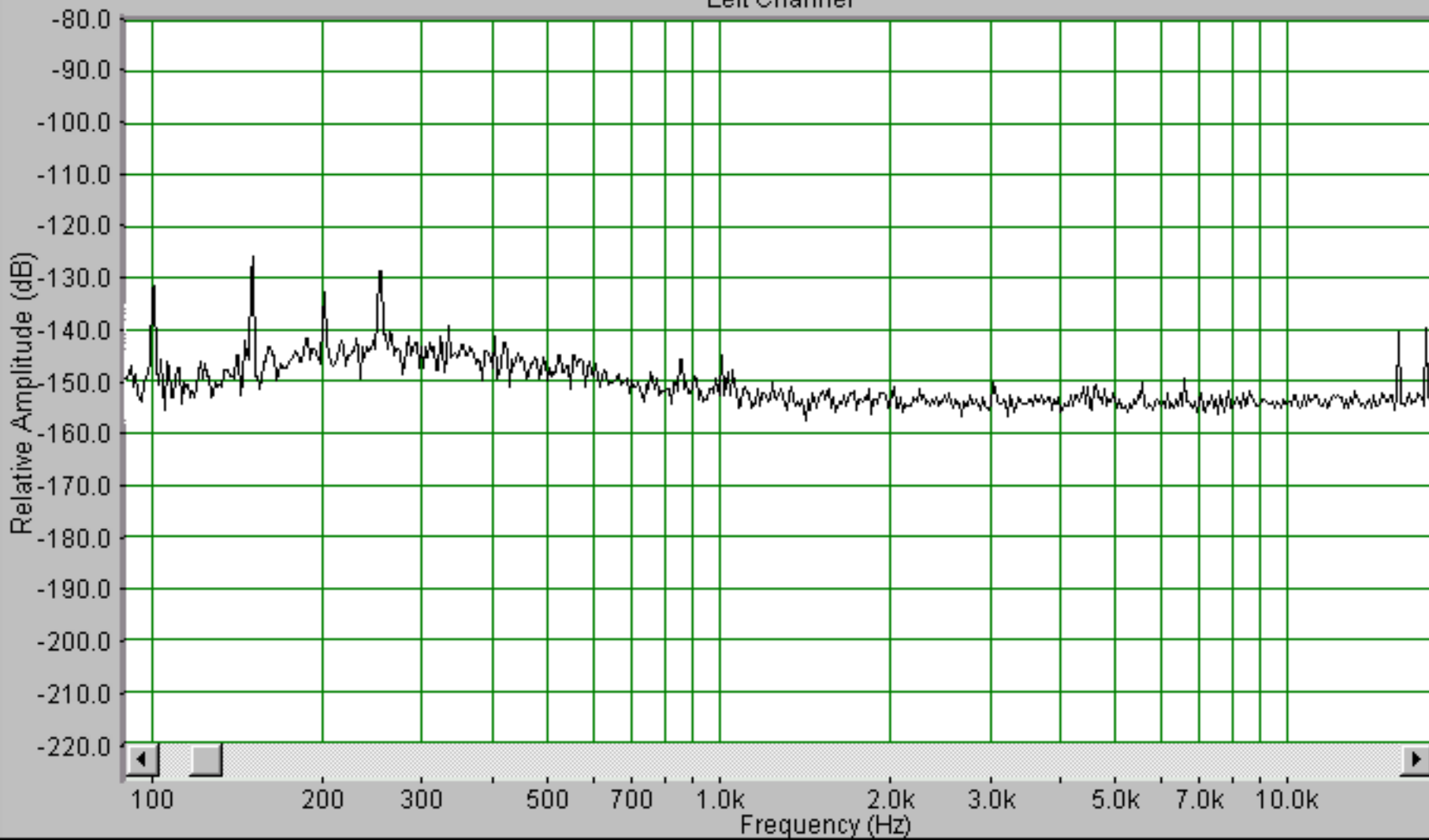

Overlays

Set	On	
1	<input type="checkbox"/>	Overlay 1
2	<input type="checkbox"/>	Overlay 2
3	<input type="checkbox"/>	Overlay 3
4	<input type="checkbox"/>	Overlay 4

Options...

Left Channel

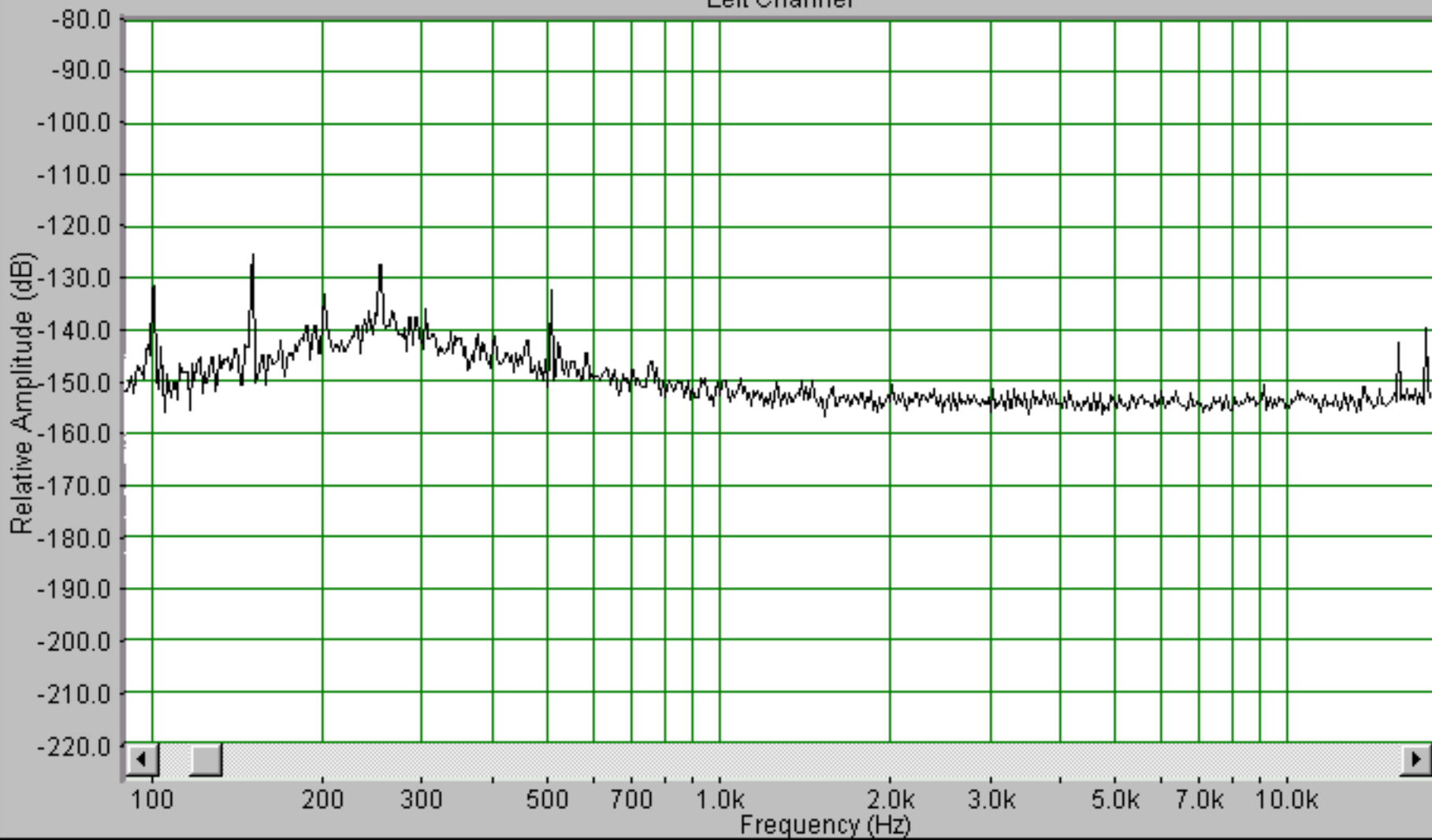

Overlays

Set	On	
1	<input type="checkbox"/>	Overlay 1
2	<input type="checkbox"/>	Overlay 2
3	<input type="checkbox"/>	Overlay 3
4	<input type="checkbox"/>	Overlay 4

Options...

Left Channel

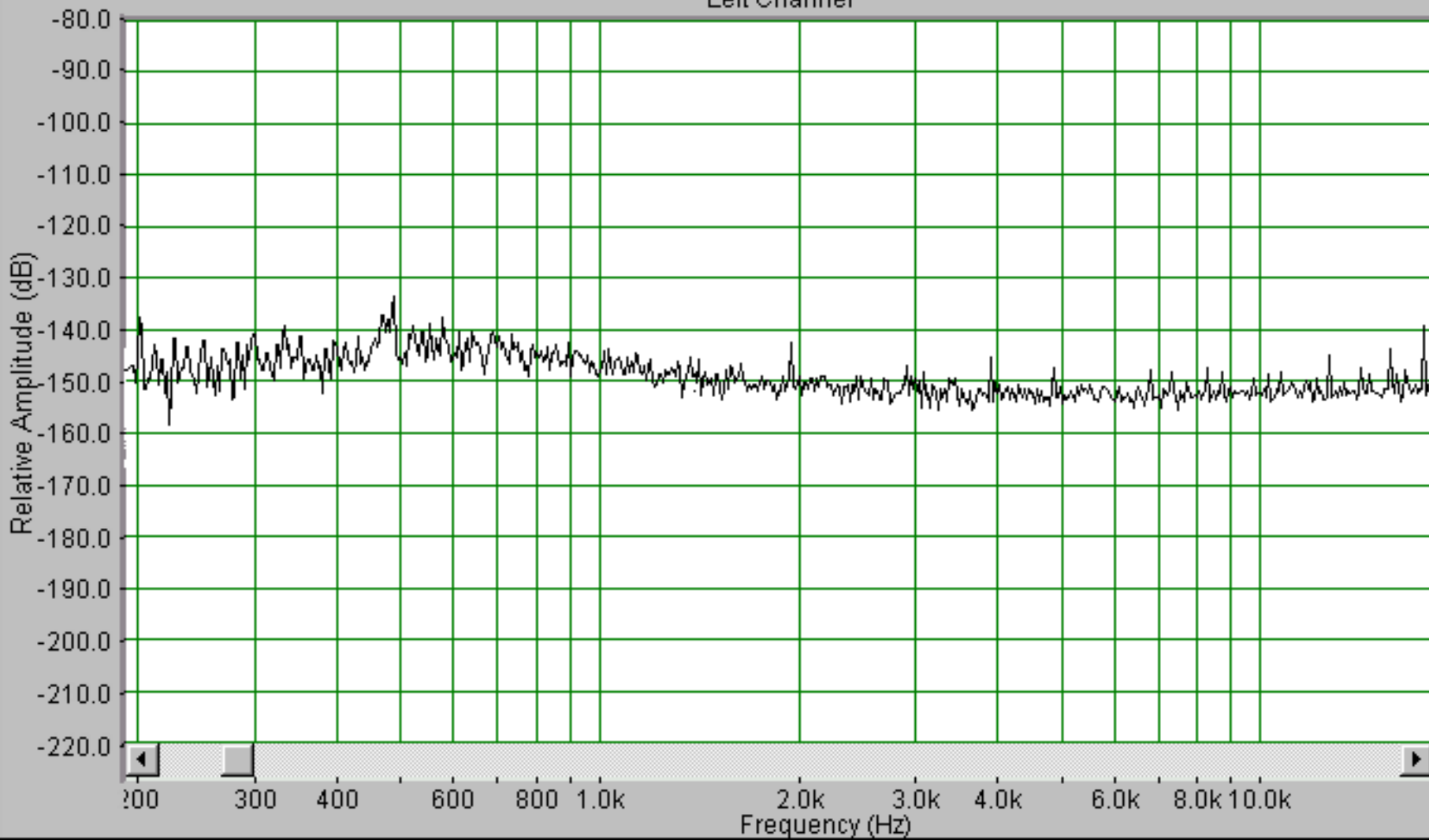

Overlays

Set	On	
1	<input type="checkbox"/>	Overlay 1
2	<input type="checkbox"/>	Overlay 2
3	<input type="checkbox"/>	Overlay 3
4	<input type="checkbox"/>	Overlay 4

Options...

Left Channel

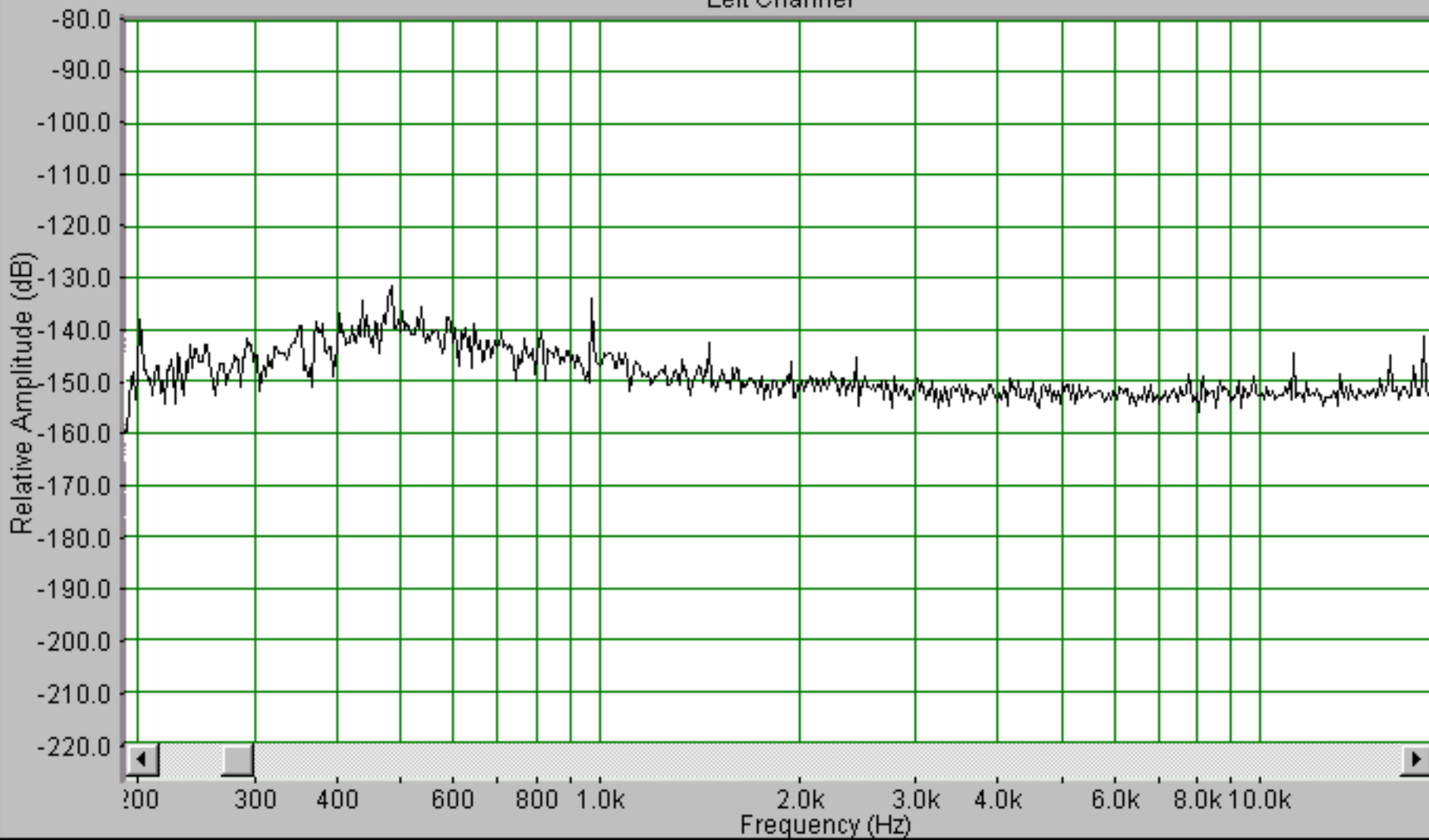

Overlays

Set	On	
1	<input type="checkbox"/>	Overlay 1
2	<input type="checkbox"/>	Overlay 2
3	<input type="checkbox"/>	Overlay 3
4	<input type="checkbox"/>	Overlay 4

Options...

Left Channel

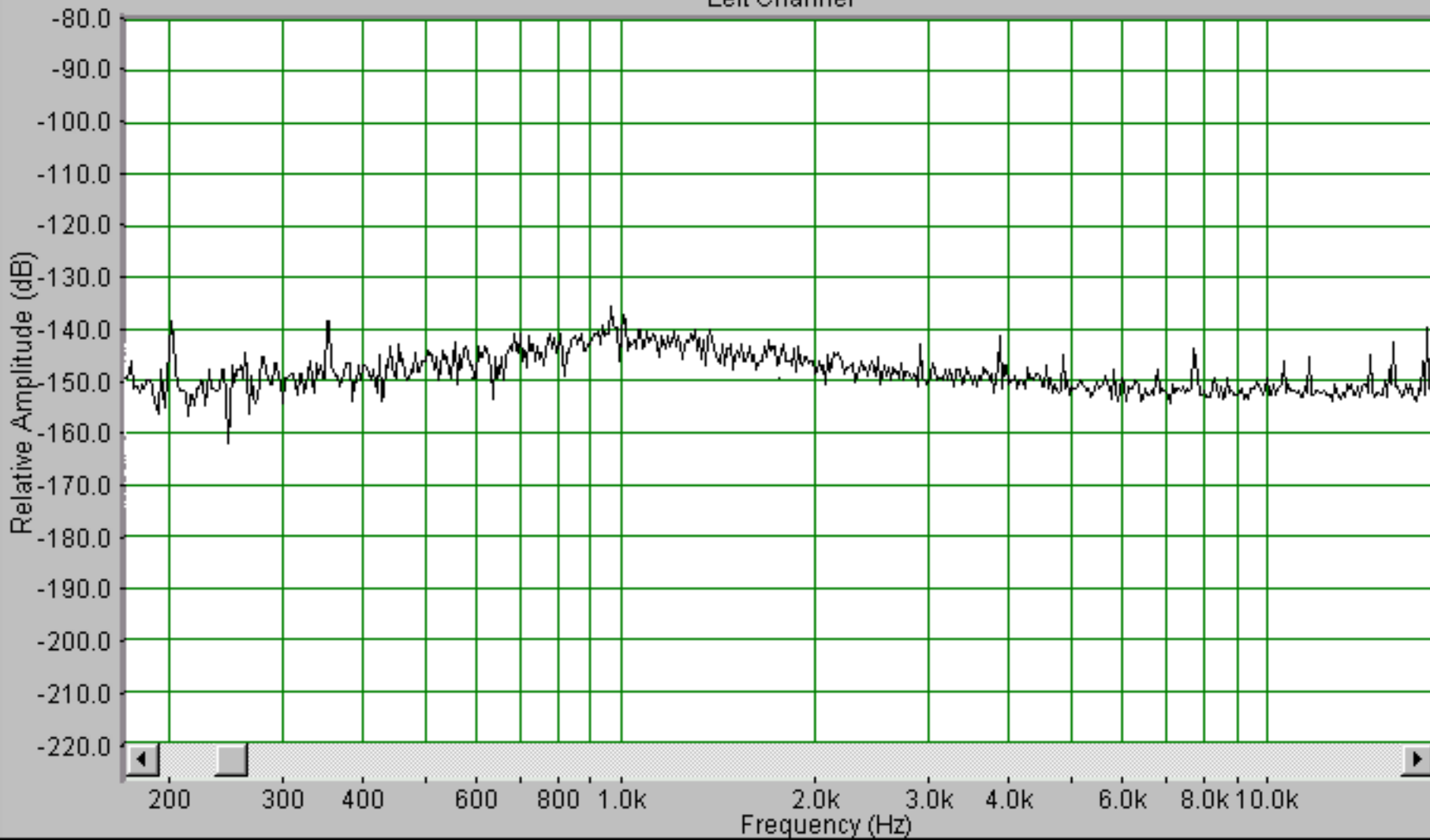

Overlays

- | Set | On | |
|-----|--------------------------|-----------|
| 1 | <input type="checkbox"/> | Overlay 1 |
| 2 | <input type="checkbox"/> | Overlay 2 |
| 3 | <input type="checkbox"/> | Overlay 3 |
| 4 | <input type="checkbox"/> | Overlay 4 |

Left Channel

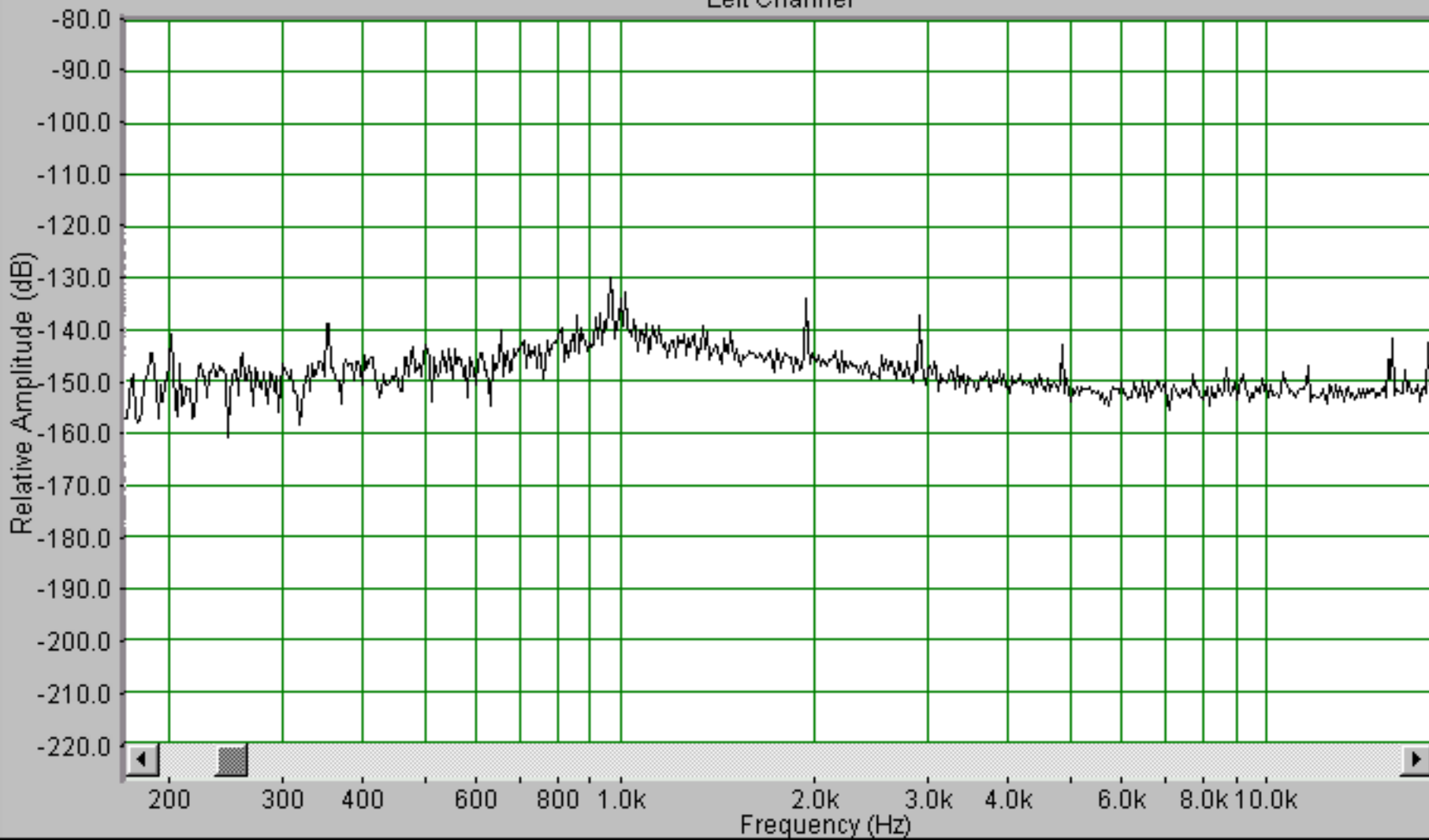

Overlays

Set	On	
1	<input type="checkbox"/>	Overlay 1
2	<input type="checkbox"/>	Overlay 2
3	<input type="checkbox"/>	Overlay 3
4	<input type="checkbox"/>	Overlay 4

Options...

Left Channel

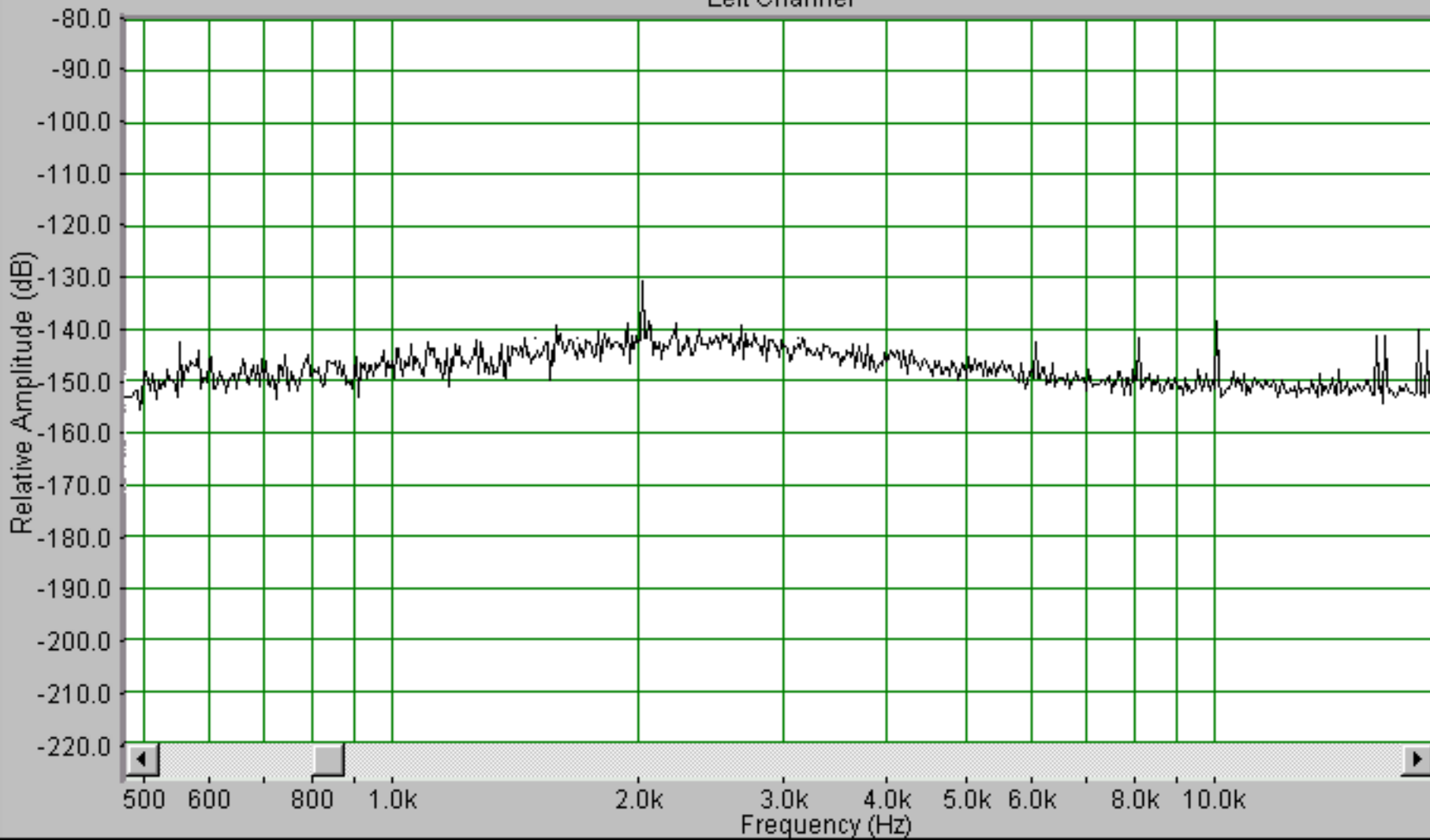

Overlays

- | Set | On | |
|-----|--------------------------|-----------|
| 1 | <input type="checkbox"/> | Overlay 1 |
| 2 | <input type="checkbox"/> | Overlay 2 |
| 3 | <input type="checkbox"/> | Overlay 3 |
| 4 | <input type="checkbox"/> | Overlay 4 |

Left Channel

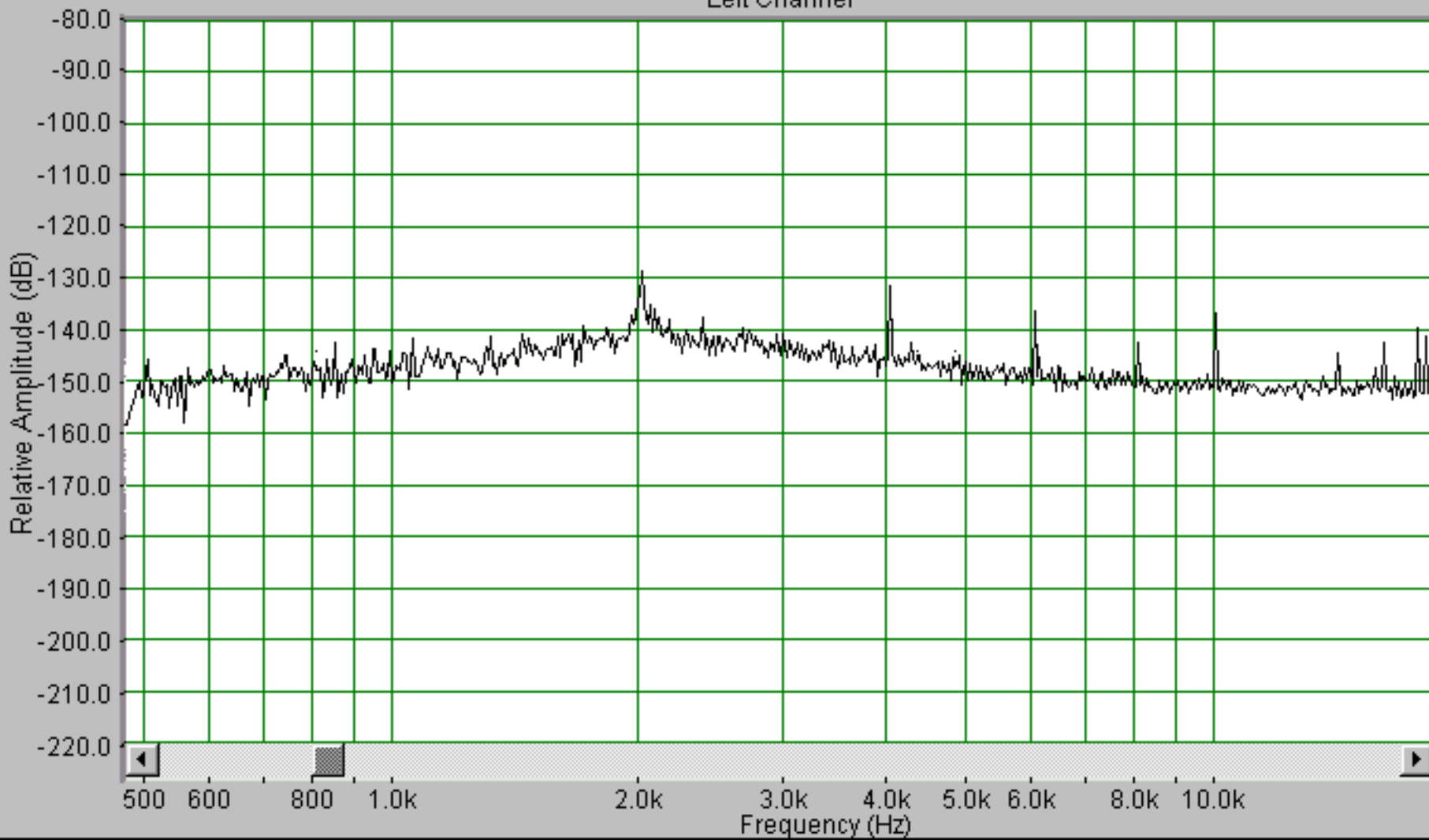

Overlays

- | Set | On | |
|-----|--------------------------|-----------|
| 1 | <input type="checkbox"/> | Overlay 1 |
| 2 | <input type="checkbox"/> | Overlay 2 |
| 3 | <input type="checkbox"/> | Overlay 3 |
| 4 | <input type="checkbox"/> | Overlay 4 |

[Options...](#)

Left Channel

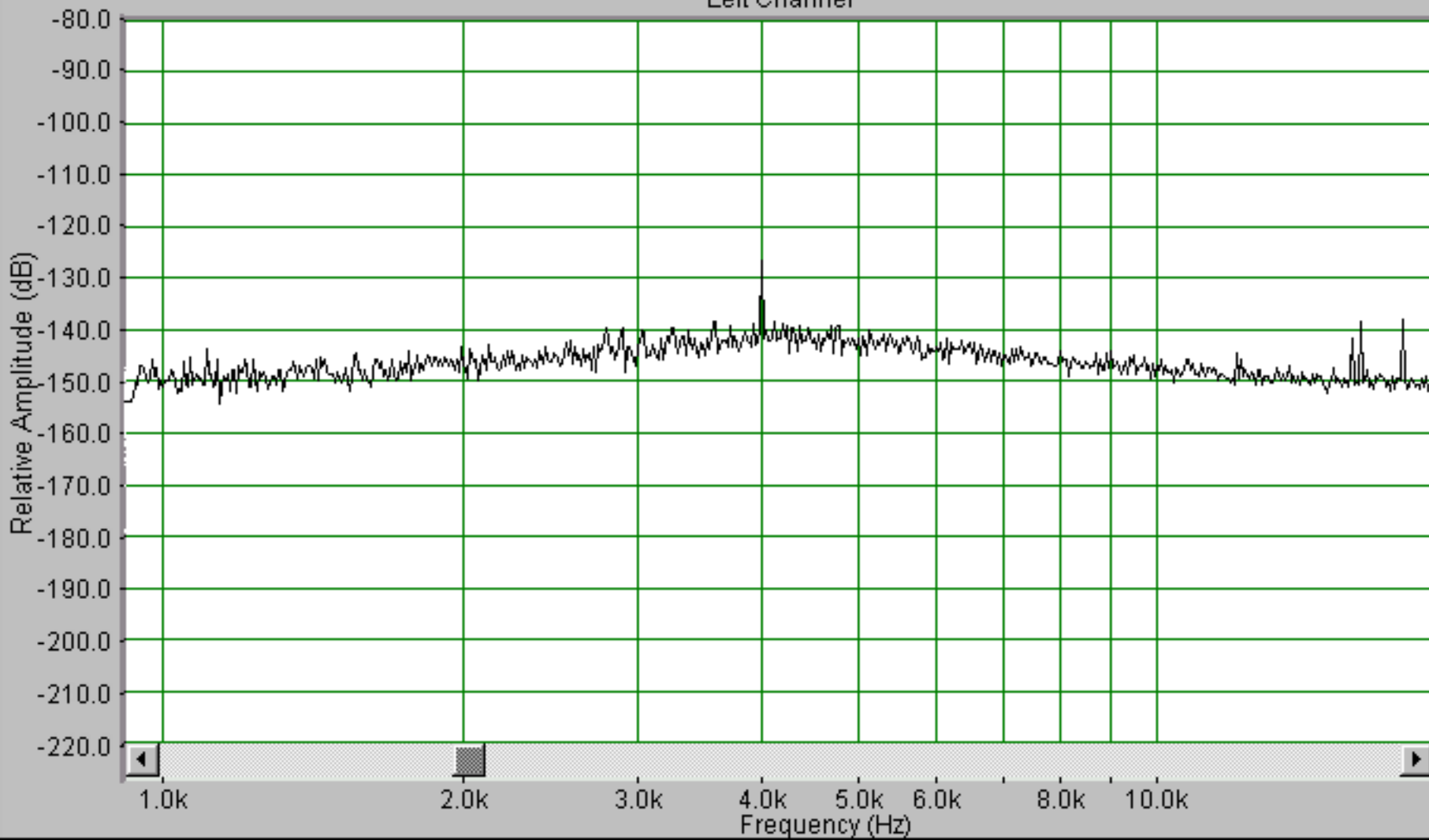

Overlays

Set	On	
1	<input type="checkbox"/>	Overlay 1
2	<input type="checkbox"/>	Overlay 2
3	<input type="checkbox"/>	Overlay 3
4	<input type="checkbox"/>	Overlay 4

Options...

Left Channel

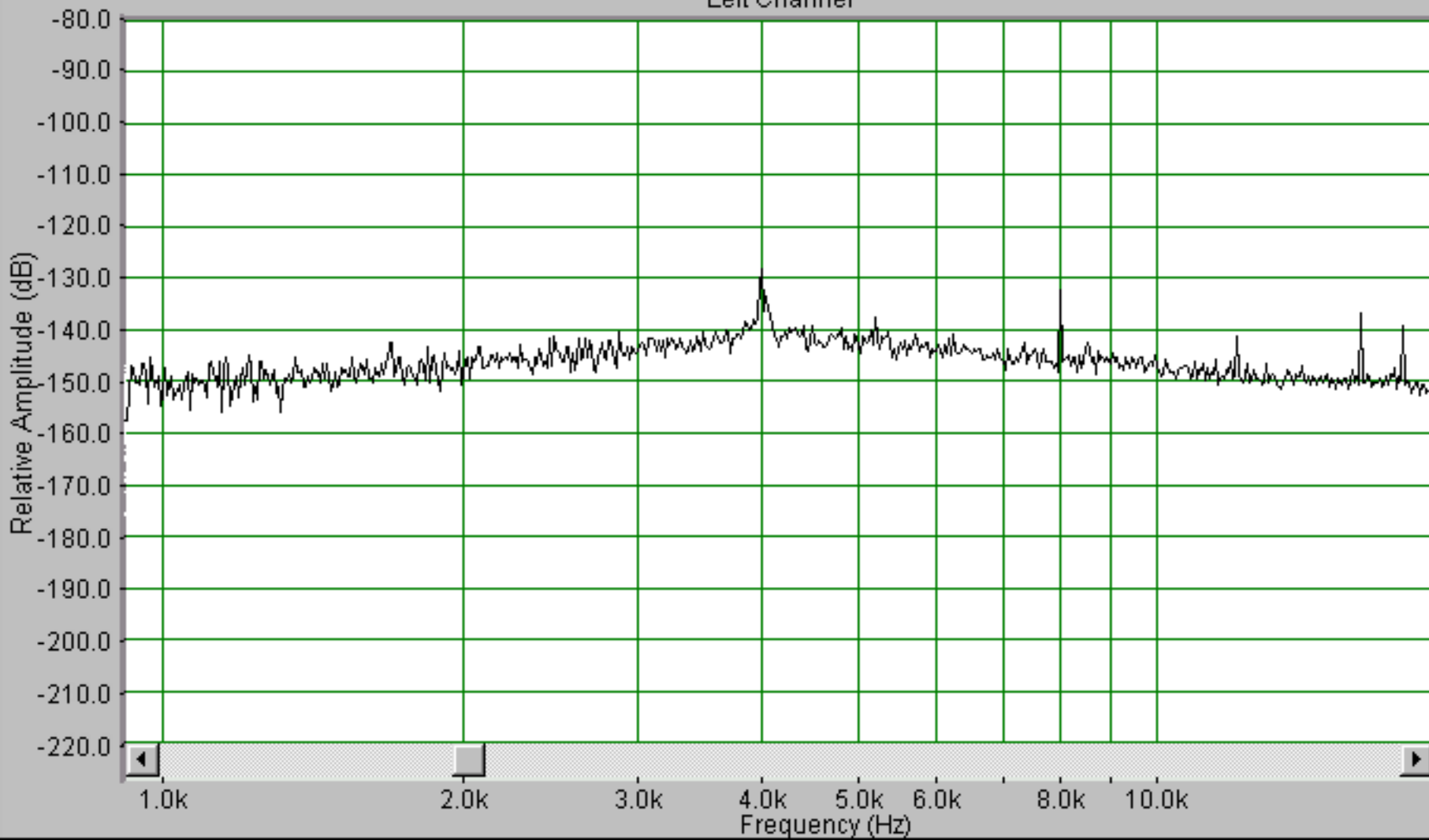

Overlays

- | Set | On | |
|-----|--------------------------|-----------|
| 1 | <input type="checkbox"/> | Overlay 1 |
| 2 | <input type="checkbox"/> | Overlay 2 |
| 3 | <input type="checkbox"/> | Overlay 3 |
| 4 | <input type="checkbox"/> | Overlay 4 |

[Options...](#)

Left Channel

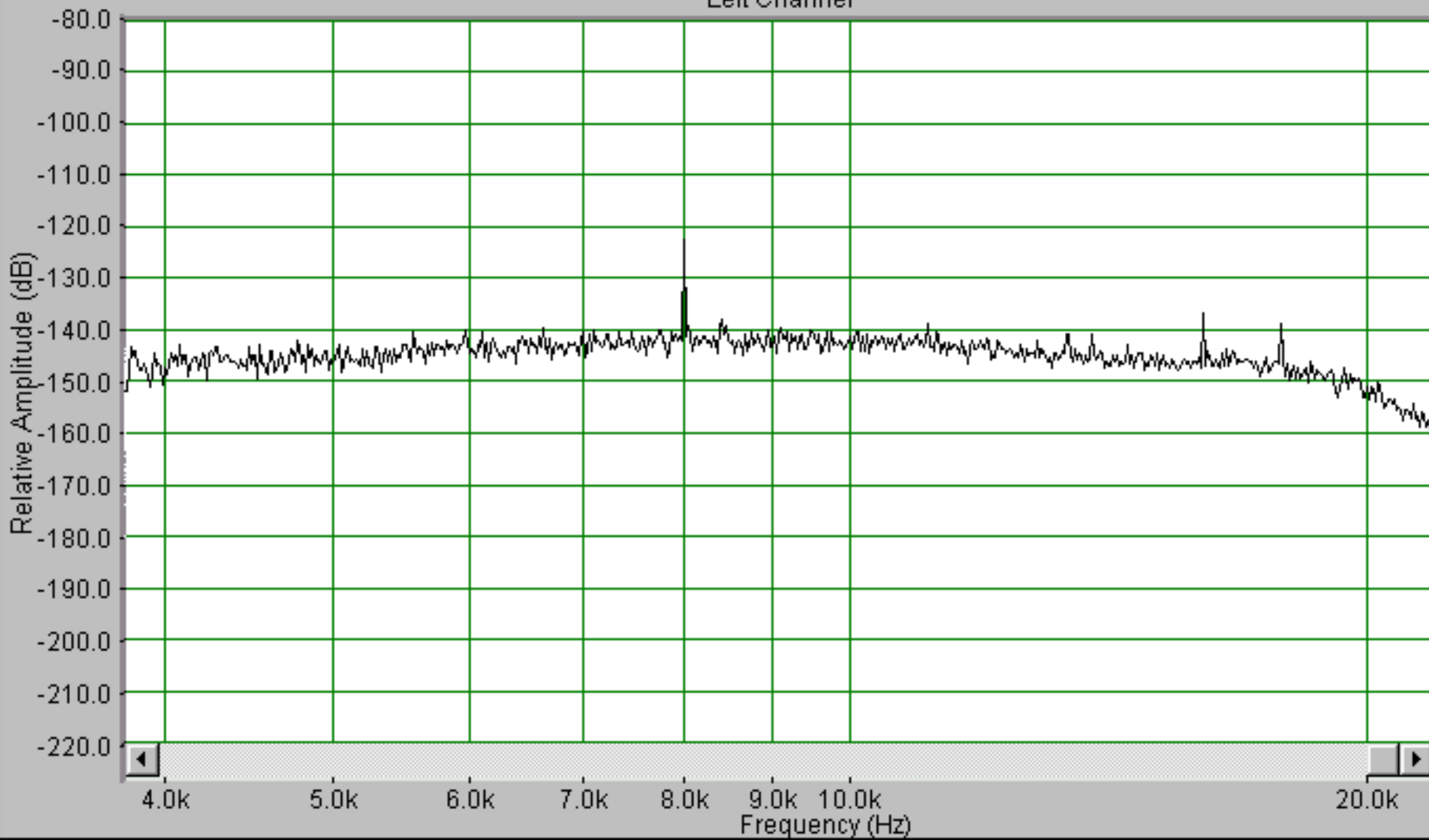

Overlays

- | Set | On | |
|-----|--------------------------|-----------|
| 1 | <input type="checkbox"/> | Overlay 1 |
| 2 | <input type="checkbox"/> | Overlay 2 |
| 3 | <input type="checkbox"/> | Overlay 3 |
| 4 | <input type="checkbox"/> | Overlay 4 |

Options...

Left Channel

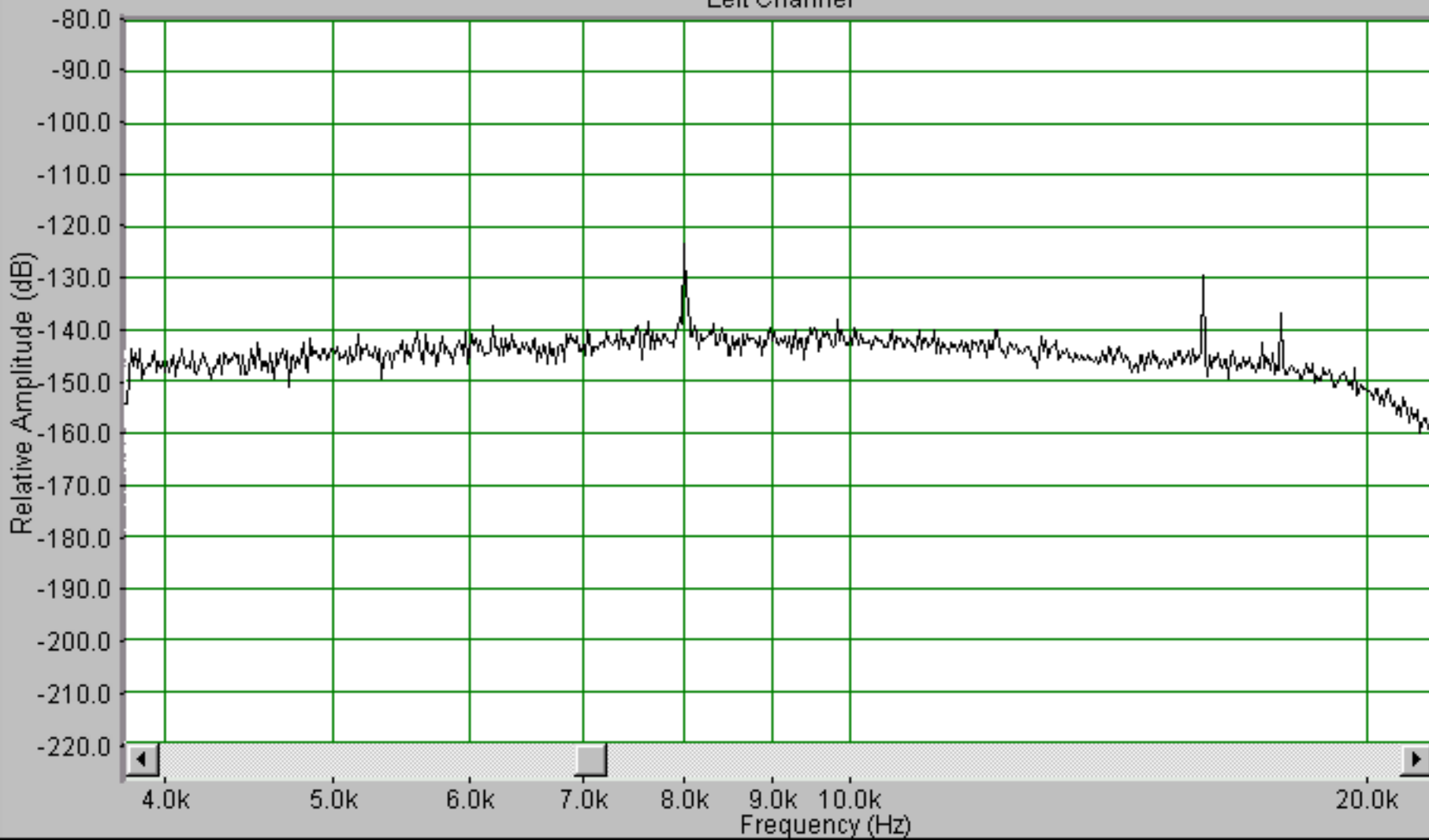

Overlays

- | Set | On | Color |
|-----|--------------------------|-----------|
| 1 | <input type="checkbox"/> | Overlay 1 |
| 2 | <input type="checkbox"/> | Overlay 2 |
| 3 | <input type="checkbox"/> | Overlay 3 |
| 4 | <input type="checkbox"/> | Overlay 4 |
- Options...

Left Channel

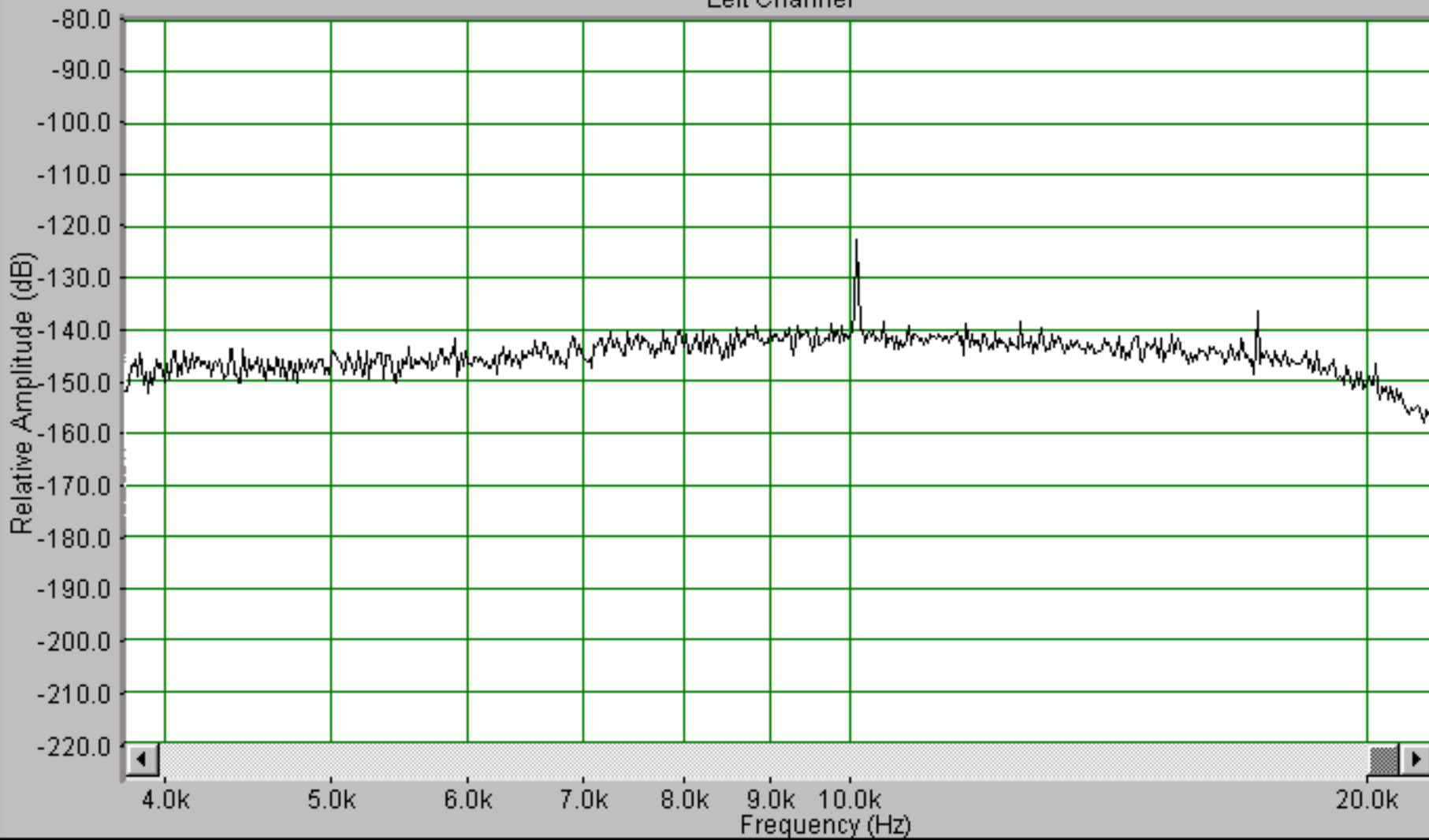

Overlays

- | Set | On | |
|-----|--------------------------|-----------|
| 1 | <input type="checkbox"/> | Overlay 1 |
| 2 | <input type="checkbox"/> | Overlay 2 |
| 3 | <input type="checkbox"/> | Overlay 3 |
| 4 | <input type="checkbox"/> | Overlay 4 |

Left Channel

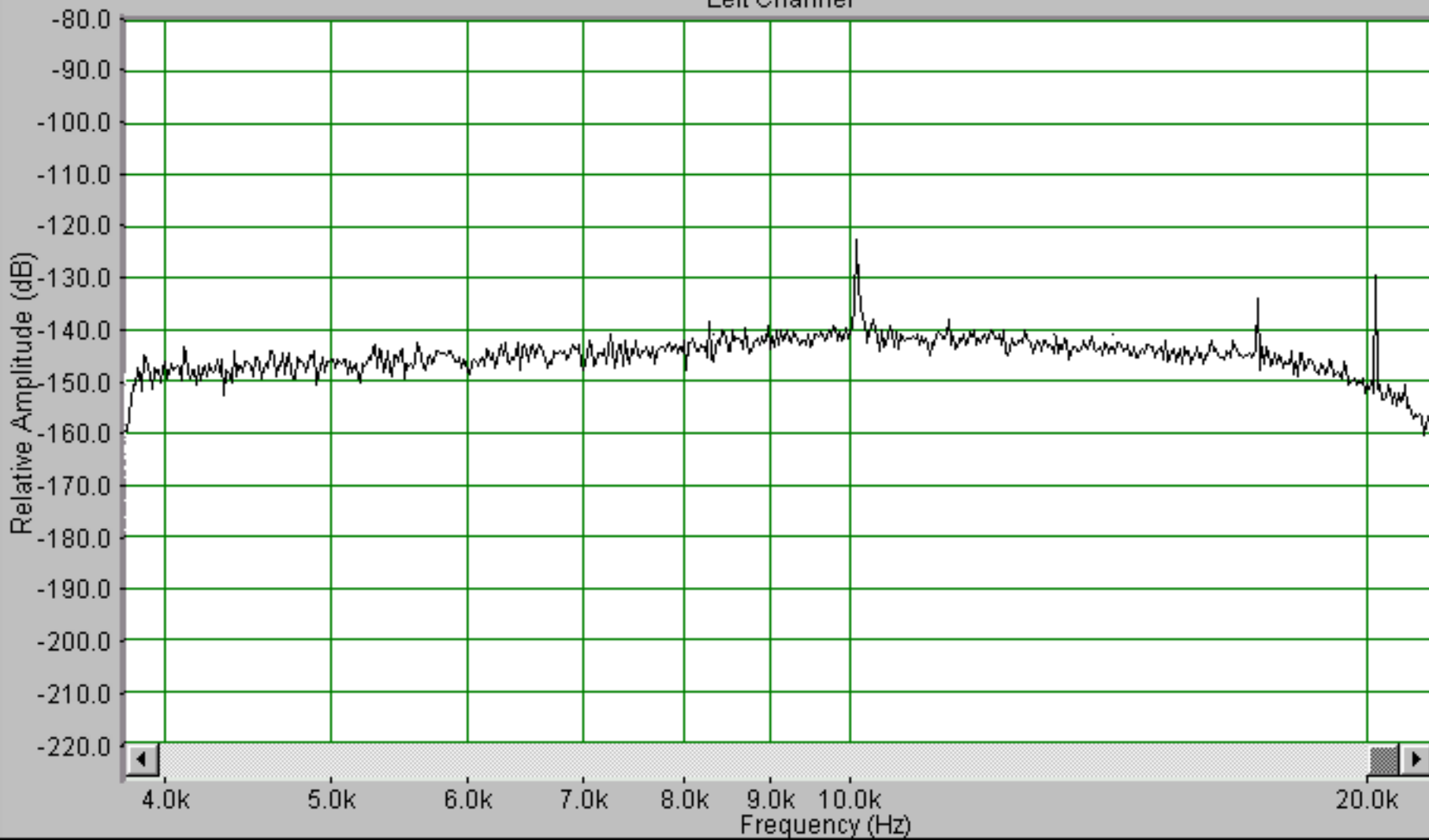

Overlays

- | Set | On | |
|-----|--------------------------|-----------|
| 1 | <input type="checkbox"/> | Overlay 1 |
| 2 | <input type="checkbox"/> | Overlay 2 |
| 3 | <input type="checkbox"/> | Overlay 3 |
| 4 | <input type="checkbox"/> | Overlay 4 |

Left Channel

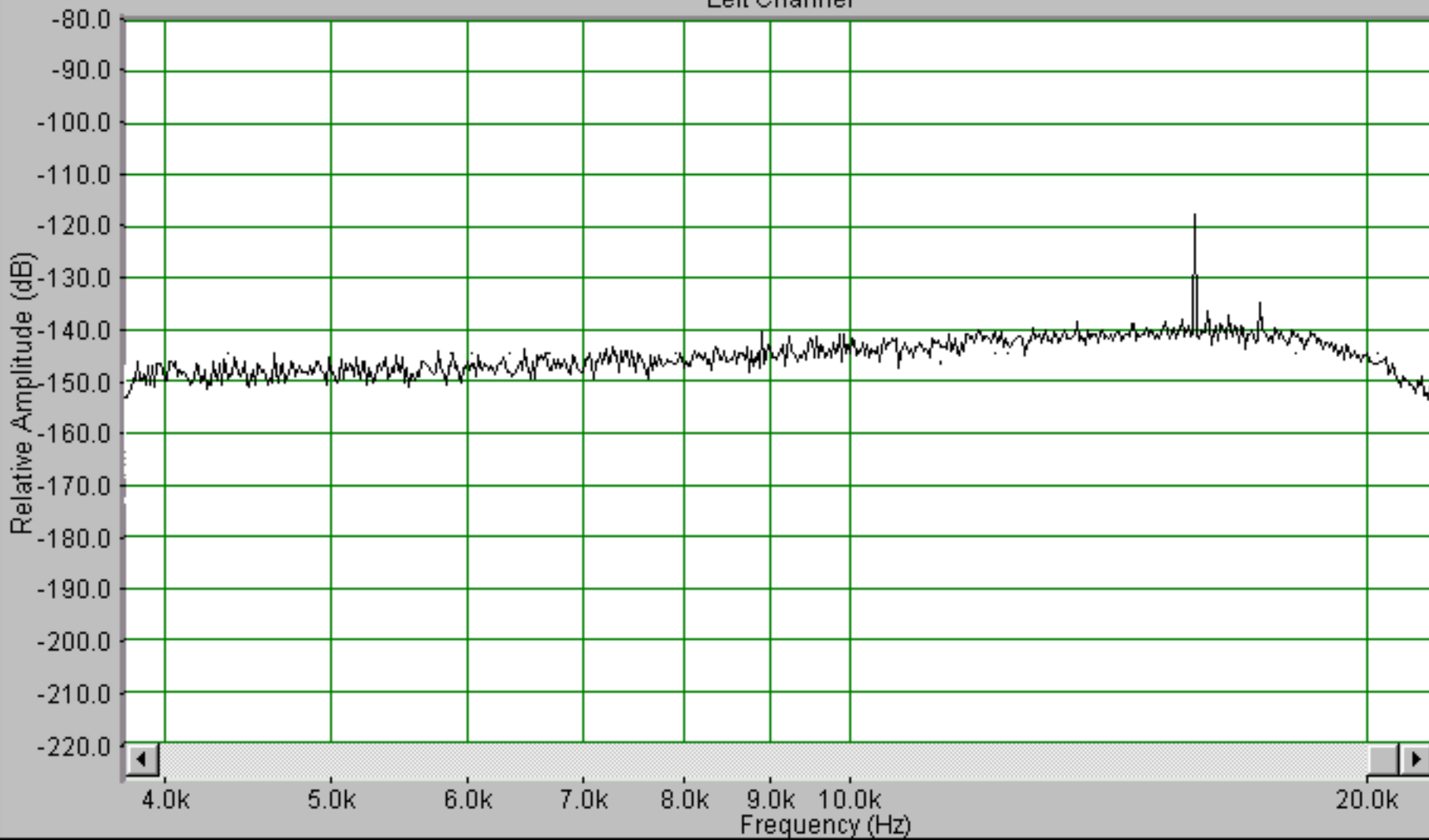

Overlays

- | Set | On | |
|-----|--------------------------|-----------|
| 1 | <input type="checkbox"/> | Overlay 1 |
| 2 | <input type="checkbox"/> | Overlay 2 |
| 3 | <input type="checkbox"/> | Overlay 3 |
| 4 | <input type="checkbox"/> | Overlay 4 |

Options...

Left Channel

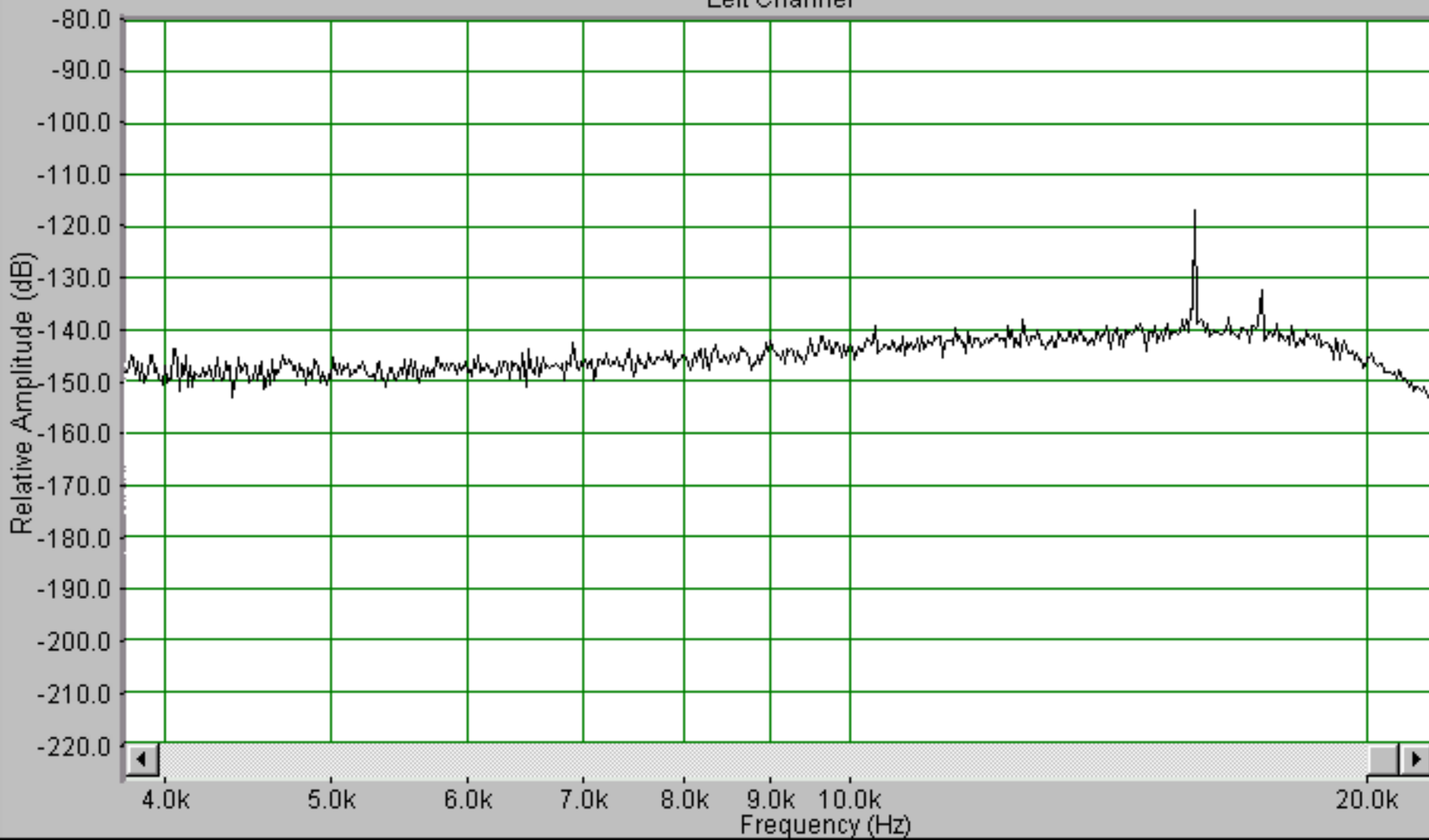

Overlays

- | Set | On | Color |
|-----|--------------------------|-----------|
| 1 | <input type="checkbox"/> | Overlay 1 |
| 2 | <input type="checkbox"/> | Overlay 2 |
| 3 | <input type="checkbox"/> | Overlay 3 |
| 4 | <input type="checkbox"/> | Overlay 4 |

[Options...](#)